www.Africanholdinggroups.com



AFRICAN HOLDING SHARE COMPANY

COMPANY PROFILE

African Holding
Share Company





Ade Sara Hasen
Board of Directors

Serving as a Board of Director at African Holding Group is both an honor and a responsibility I deeply value. This company is more than a business — it is a bold movement to empower millions through shared ownership, cooperation, and innovation. Our goal is to create long-term economic opportunities that touch every corner of society — from youth and farmers to professionals and institutions.

As a Board, we are committed to guiding this vision with integrity and foresight, ensuring that African Holding Group becomes a lasting force for development and dignity across Ethiopia and the African continent. Together, we are building not just companies — but a legacy of prosperity for generations to come."

— Ade Sara Hasen, Board of Directors

More Information
www.africanholdinggroups.com

African Holding
Share Company

ABOUT US



MR.DEREJE MAMUYE GUTU
CEO and Founder

African Holding Share Company is founded with the vision of aspiring to create wealth for generations. Our philosophy (1+ 8 > 9) is to synergize social capital in an African-first innovation. Our philosophy, 1+ 8 > 9 is extracted from Oromo Geda System in which 1 shows unity, + is a united effect, 8 depicts Oromo's Geda System two terms power transfer years, while 9 is number of Geda System's executive committee. We utilized the above simple equation to formulate our economic model which is Only Network for Economic Revolution towards Development; abbreviated as (ONE DR). The other name for our economic model is Gutu Pyramid. Gutu is the name of grand father of Our CEO, hence formulator of the model.

More Information
www.africanholdinggroups.com

OUR VISION

“We Aspire To Create Wealth For Generation”





OUR PHILOSOPHY



1+8>9=150+

Our philosophy, 1+ 8 > 9 is extracted from Oromo Geda System in which 1 shows unity, + is a united effect, 8 depicts Oromo's Geda System two terms power transfer years, while 9 is number of Geda System's executive committe.

ECONOMIC MODEL

ELIGHTMENT

In Ethiopia there is only handful of companies that sustained through generations in business. This is mainly because of lack of GENERATIONAL thinking and lack of UNITY with INNOVATION. That's why African Holding Share Company's main vision is to create wealth for generation through establishing 150+ generational companies.

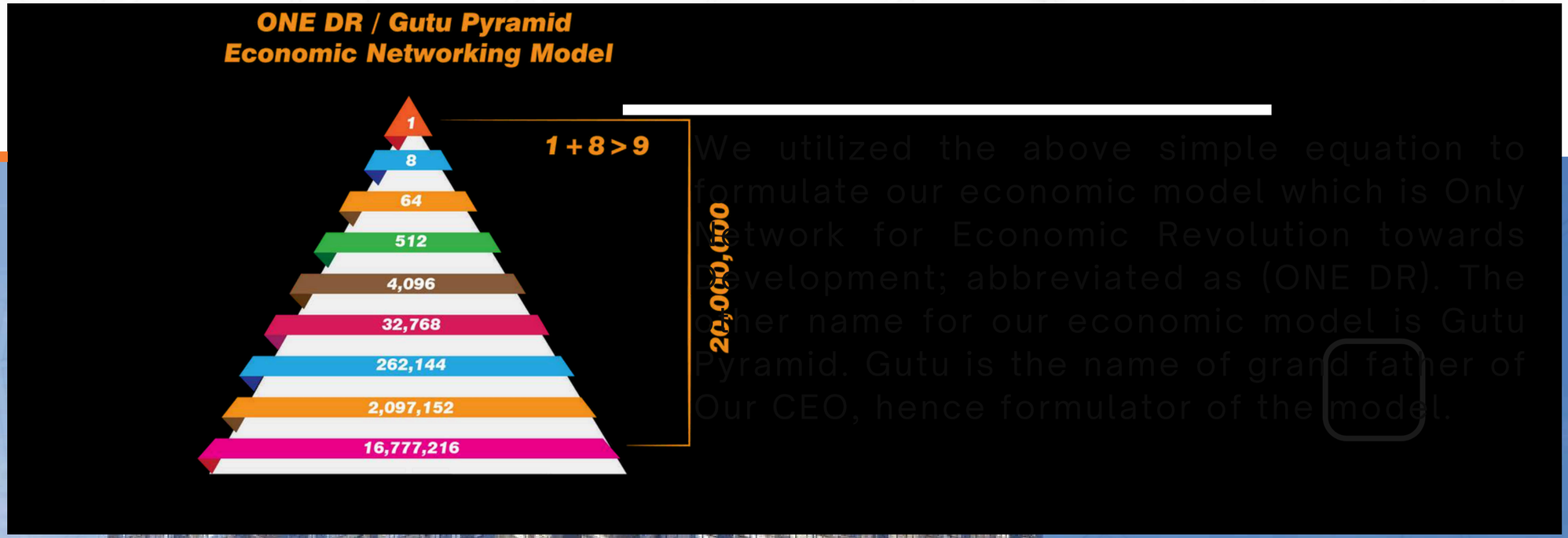

We utilized the above simple equation to formulate our economic model which is Only Network for Economic Revolution towards Development; abbreviated as (ONE DR). The other name for our economic model is Gutu Pyramid. Gutu is the name of grand father of Our CEO, hence formulator of the model.

Our Mission



Trustfully, we synergize the social capital with an “African-first” innovation to create a cherished and giant company in Africa by 2032. And we build the best, giant, branded and profitable company. We are creating an inspirational and homelike working environment for our staff so that our customers are treated like boss.




CORE
VALUES
B
Breakthrough
E
Effectiveness and Efficiency
S
Satsfaction of customers
T
Trustworthy
C
Commitment
O
Optimism and Ownership
A
Accountability
L
Lawfulness
S
Selflessness

9 PILLARS STRATEGIES



VESTHEALS

9 KEY GOALS

1. Network 20 Million share holders
2. Raise 20 Billion capital
3. Found 150+ Subsidiary companies
4. Create 155,000 job opportunities
5. Training of Entrepreneurship consulting in to business for 150,000 people
6. Creating 150,000 Shoeshine buisiness members
7. Building modern 500,000 affordable housing units
8. Green Legacy movement contribution by planting 20 Million seedling
9. Social resposibility by donating 1-10% of our net profit



9 SHARE HOLDER SEGMENTATION

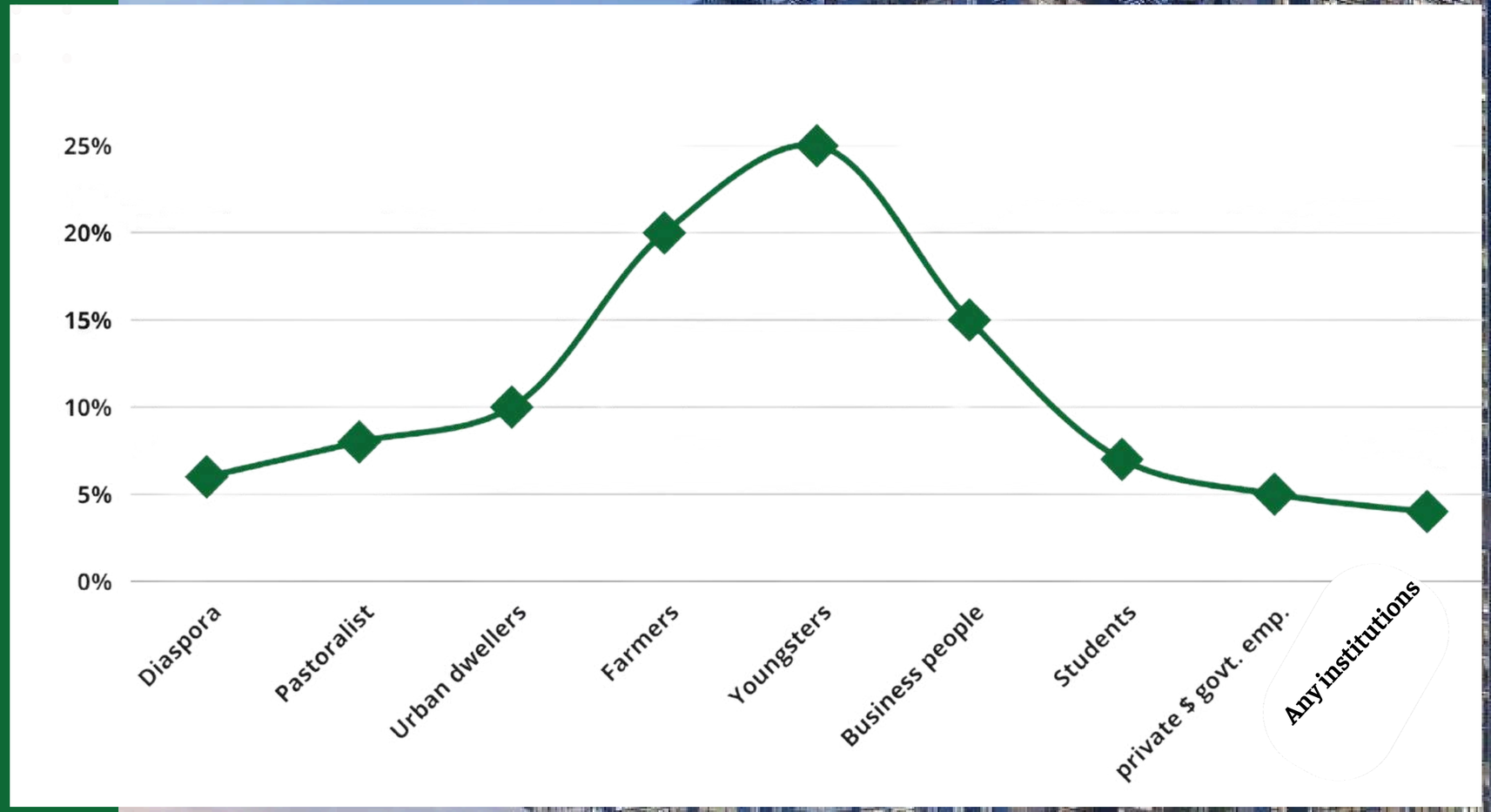

SOCIAL CAPITAL

Core Competency

African Holding Share Company Highly believes that social capital is a key collective development. Our core competency is social Capital.

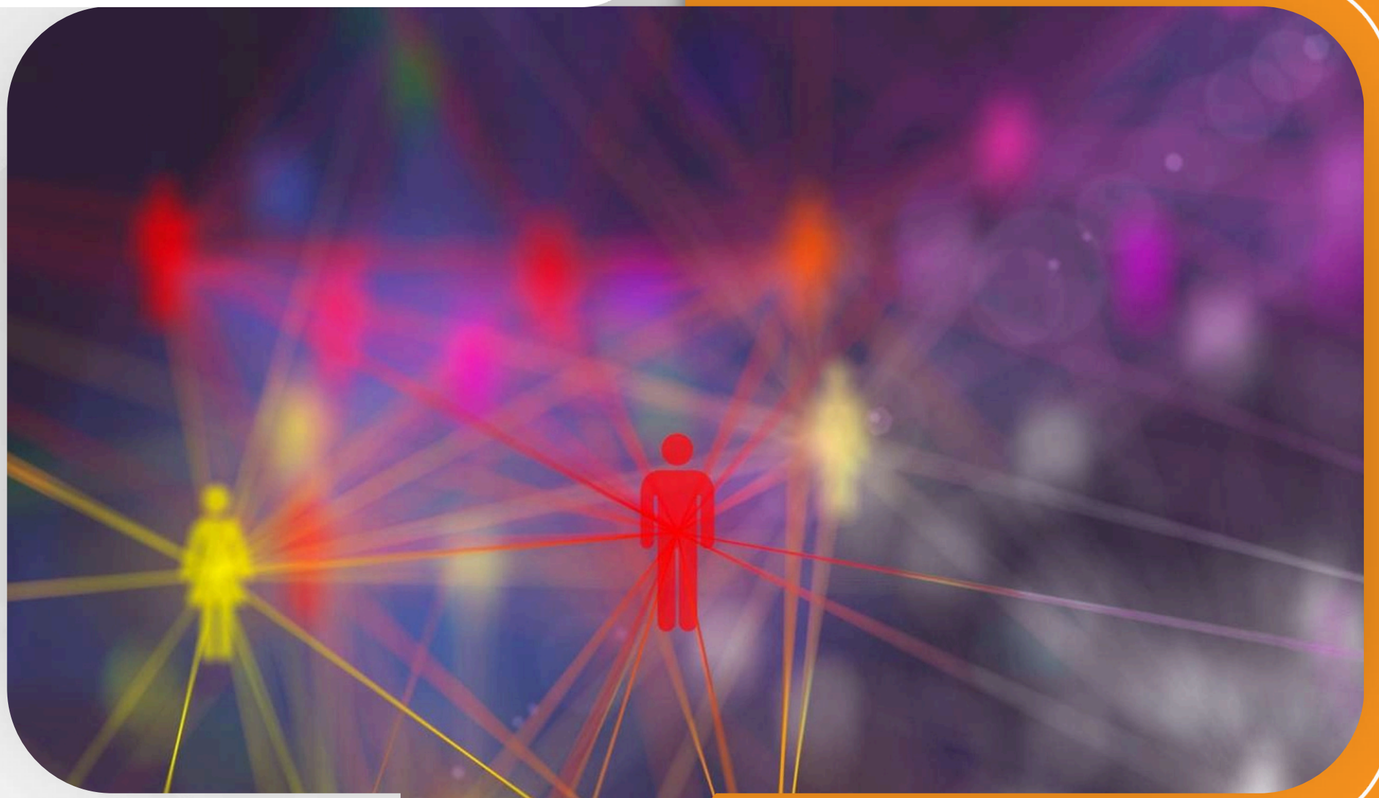

The combined effect exceeds the sum of an individual effect!

BUSINESSES

African Holding Share Company participates in all business sectors.

Agriculture, hunting ,forestry and fishing



Mining and quarrying



Manufacturing



BUSINESSES

Electricity ,gas and water supply



Construction



Wholesale and retail trade repair of motor vehicles ,motor cycles,import and export



BUSINESSES

Hotel and Restaurant



Fishing



Community social and personal services



ORGANIZATIONAL STRUCTURE

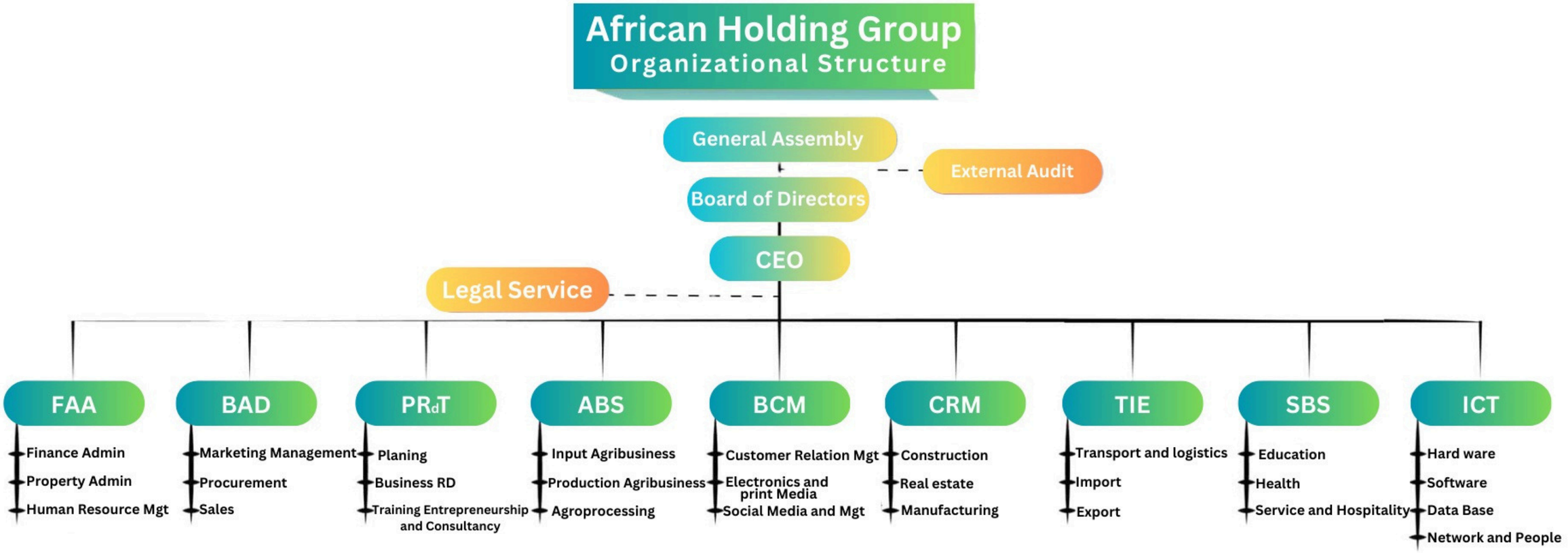



CURRENT BUSINESSES

African Holding Group

- Godo Housing and Smart Real Estate
- Goats meat export to UAE and beef to Turkey
- African Golden Generation Academy School
- Ocean Mart Eagle transport and
- logistic
- African bread & Injera Manufacturing
- African Whole sale busines
- Afro Agro Processing
- Baltina
- African Business Center
- African Elecronics Shop
- Kodeko Cafe and Restaurant
- African Stationery and Printing
- African Import and Export
- School Construction
- African concrete and wooden pool plant
- Furniture Production
- Construction Materials Manufacturing

GODO
Housing and Smart Real Estate

OCEAN TECHNOLOGIES

AfroAgro
agricultural products

EAGLE
Transport and Logistics

KODEKO HOTEL

AKKAADDAMII AFRIKAAN GOLDAN JENEREESHINII
AFRICAN GOLDEN GENERATION ACADEMY

AFRICAN SHOE SHINE

African Shoe shining program is designed to Create 150,000 plus job opportunity for youngsters, The project is framed in such a way that 9 shoe shiners create a group to properly manage their income and work environment. Three shoe shiners will be given a shoe shining chair next to each other with two other sub groups forming a group of nine shoe shiners.

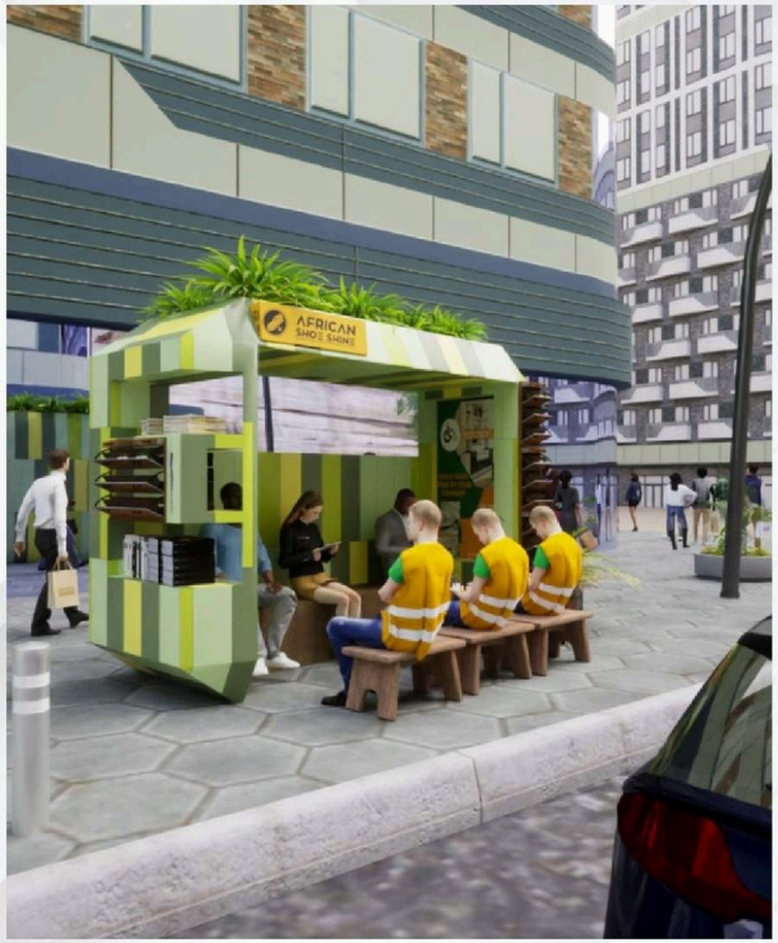

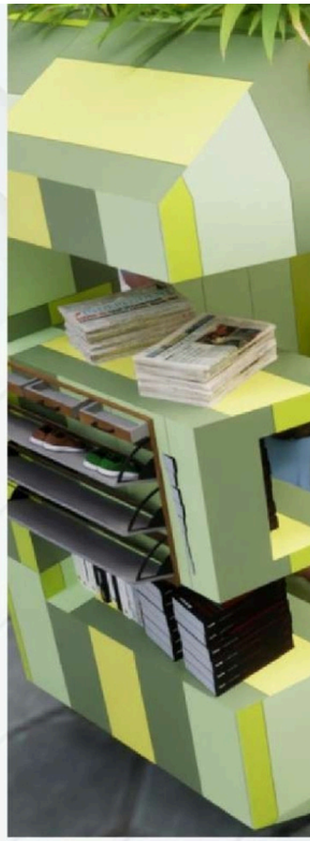



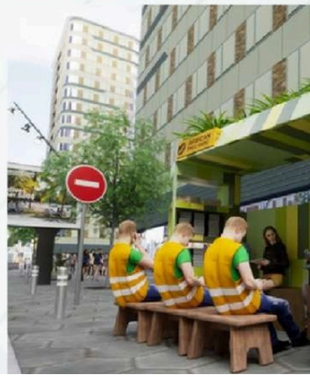

ELECTRONICS SHOP

OCEAN TECHNOLOGY

Our Electronics Shop found at Bole Rayuma Building 2nd floor. This business is one of many other businesses that African Holding Share Company is currently involved in.







AFRICAN GOLDEN GENERATION ACADEMY

Since our vision is to create wealth for generation we are currently working on a generation that is going to receive the wealth that African Holding Group is creating by opening a school currently enrolling more than 500 students at African Golden Generation Academy No: 1 & No: 2 which is found at shagger.



AFRICAN HOLDING GROUP

Our Segmentation

Here are our 9 shareholders' segmentation

1. **25% youngsters,**
2. **20% farmers,**
3. **15% Business People,**
4. **10% Urban dweller ,**
5. **8% pastorals,**
6. **7% diaspora,**
7. **6% students,**
8. **5% government and private employees, and**
9. **4% Any legal institutions**

By the philosophy of 1+8>9=150+ African Holding share Company working to coordinate 20,000,000 share holder and to collect 20 billion birr and establish 150+ subsidiary companies start from African Shoe shine to African Aviation. Since African Holding group is all Ethiopians, any individual can buy shares start from five shares to five thousand, in birr from 5,000 to 5,000,000. And any institution can buy the share of African Holding group start from one thousand share to one hundred thousand (1,000 to 100,000) in birr from one million to one hundred million (1,000,000 – 100,000,000) birr.

GODO

Housing and Smart Realestate

Godo Housing and Smart Real Estate is a Real Estate developer that is a owned by African Holding Share Company. Godo Housing and Smart Real Estate has brought innovative solutions to the core challenges of the real estate sector in Ethiopia. From financial solution that works for low and middle income group innovative to implementing construction technique that provides speed and quality, Godo Housing and Smart Real Estate is gearing up to become a disruptor in the real estate sector.

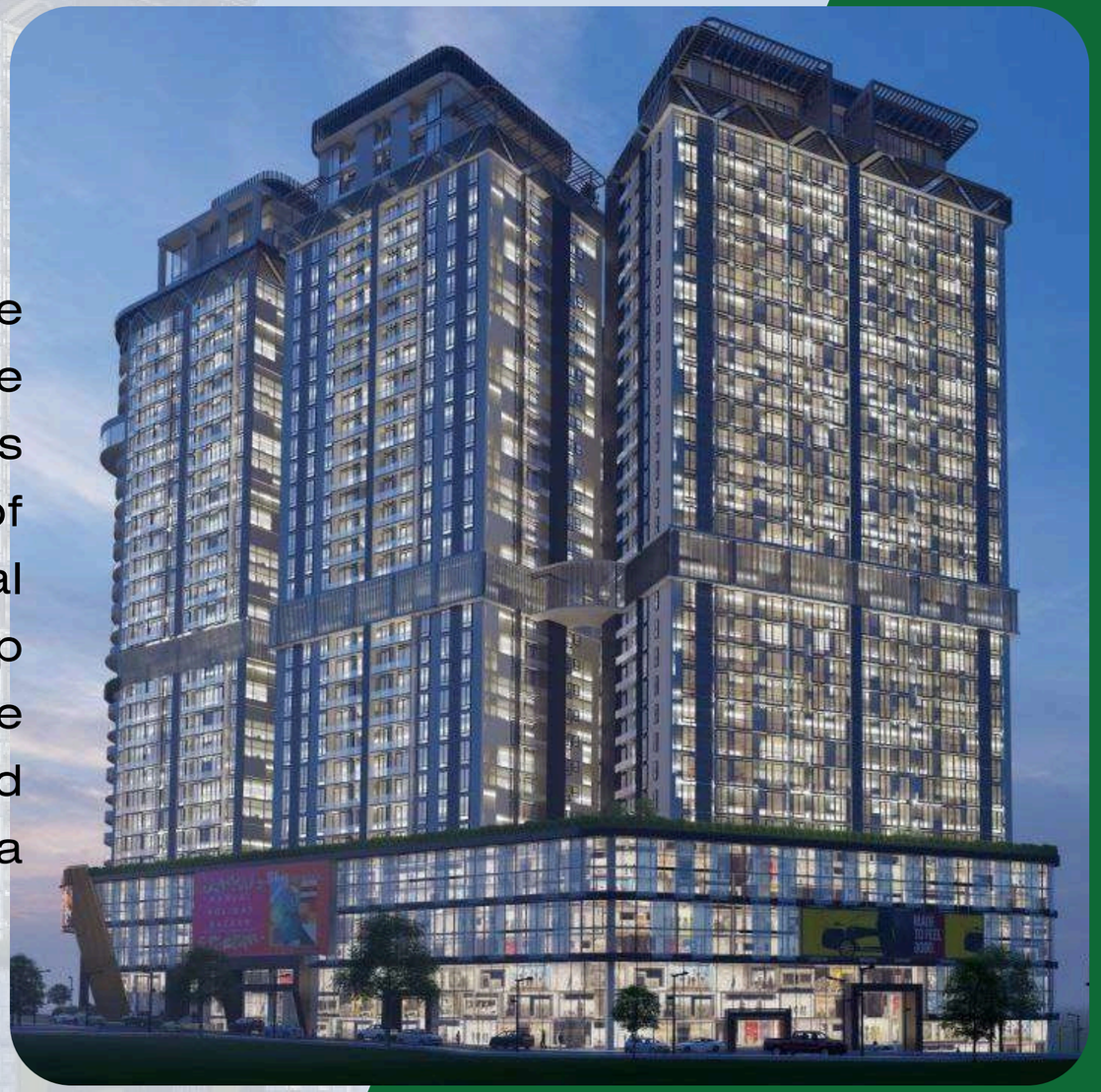

Building a Modern Life Style



Kuusaa

1 BED ROOM
64 SqM



Raabaa

2 BED ROOM
109 SqM



Doorii

3 BED ROOM
139 SqM



Gadaa

4 BED ROOM
169 SqM

HERE IS TYPOLOGIES WITH TOTAL PRICE AND PAYMENT SYSTEM

KUUSAA



- 64 m2 1 Bed Room Total Price 4,800,000
- African Holding Group Share by 55,000
- 5,000+ Monthly Saving for two years
- After saving 25% of Total price is
- 1,200,000

RAABAA



- 109 m2 2
- Bed Room
- Total Price 8,175,000
- African Holding Group Share by 110,000
- 10,000+ Monthly Saving for two years
- After saving 25% of Total price is 2,043,750 within two years

DOORII



- 139 m2 3 Bed Room Total 10,425,000 African
- Holding Group Share by 220,000
- 15,000+ Monthly Saving for two years After
- saving 25% of Total price is 2,606,250
- within two years

GADAA



- 169 m2 4
- Bed Room
- Total Price 12,675,000
- African Holding Group Share by 330,000, 20,000+ Monthly Saving for two years After saving 25% of Total price is 3,168,750 within two years

OUR BOARD OF DIRECTORS



Mr. Kadi Bedaso

Risa multimedia founder and CEO
Social Media Influencer
Media Personality
Social activist



Netsanet Wodajo Gidi

Vice President of Jima University



Buli Bedhane Halkiyu



Aaddee Saartu Shemsudin

Head of peace and reconciliation department of the Ethiopian Islamic affairs supreme council.



Mrs Serkalem Asefa



Obbo Dereje Abdeta



Prof Mirgisa Keba



Aaddee Zinash Ketema

Agricultural economist
urban environment and climate change manager
Leader



Obbo Gutema Tolosa



Obbo Ibsa Mohaammad



Obbo Idris Abdela

Business Owner
Chairman of the board of directors at Ethiopian community UAE
Co-owner and COO at Almatin trading and consultancy
Regional director of O-yes global foundation



JOINT VENTURES

SYMBION

corbus
corbus metal iç ve dış tic. ltd. şti.

corbus
corbus metal iç ve dış tic. ltd. şti.

ZAM ENGINEERS & ARCHITECTS

IJA Developers



GODO HOUSING
& SMART REAL ESTATE

The GHSR has recently partnered with the CGAA PPP to construct 5,000 houses in Addis Ababa. This will be a 30/70 housing scheme whereby the government will offer land free of charge. In exchange, the government will receive 30% of the housing development. The project is expected to be completed within two years.



Oro_Djibuti economic integration committee chairman

AFFILIATIONS

Entrepreneurship Development Centre (EDC)- Ethiopia
የኢንተርፕረነርሽፕ ልማት ማዕከል ኢትዮጲያ

CHAMBRE DE COMMERCE
DE DJIBOUTI

KITSEN®

kumkang Kind

GETO®

Siinqee
EMPOWERED. TOGETHER

የኢትዮጵያ ንግድ ባንክ
Commercial Bank of Ethiopia

አዋሽ ባንክ
AwashBank
Nurturing Like The River

COOP
Bank of Oromia

PARTNERS



African Holding
Group

“we aspire to create wealth for generation”

Info@Africanholdinggroups.com

www.Africanholdinggroups.com

Bole, Besides Getu Commercial Center Rayuma Building, 6**t h**Floor, Addis Ababa,Ethiopia.

